



DR. MARX



DR. SOINE



DR. YOUNGQUIST



MR. MENZHUBER

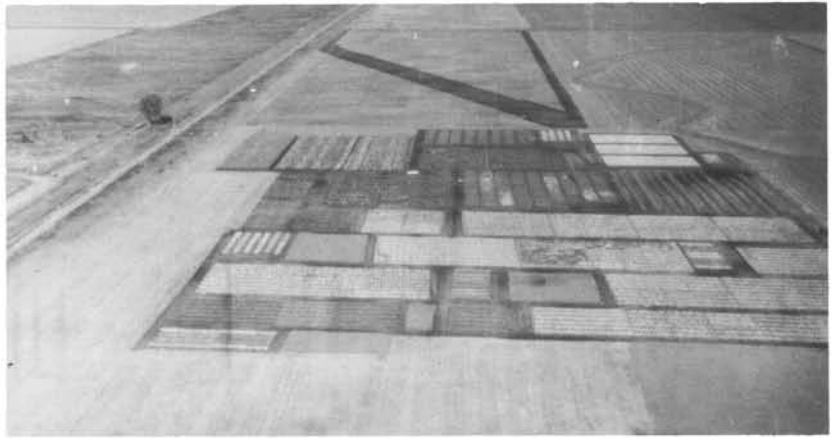

Crops

The Agricultural Experiment Station Staff annually plant and tend over 40,000 separate hills, rod rows, and plots of different biological materials -- including field crops, specialty crops, forage crops and horticultural crops -- as well as trees and shrub plantings.

The Experiment Station grows sufficient field crops to supply the major part of the forage and grain for the experimental herds of sheep, beef, dairy and swine.