



Hermanson, Wallace H.

Wally's troubles come soon enough.

Cross Country 3; Track Squad 3

Hildahl, Mildred A.

Millie is a lasting companion.

Glee Club 2, 3; Operetta 3; Volleyball 2, 3; Orchestra 3; Field Meet 2

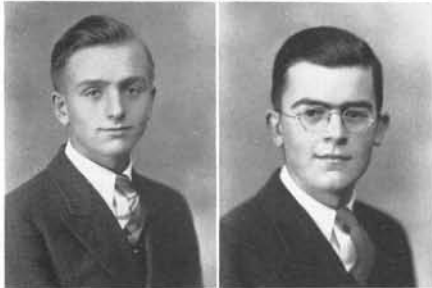

Hildebrand, Donald

For Don there is plenty of time next week.

Aggie Board; Student Manager 2, 3; Swimming Meet 1

Hildebrand, Leonard

A good sport can't be kept down.

Class Swimming Team 1, 2; Field Meet 2; Hockey 3



Hvidsten, Ralph

Has a wealth of good fellowship.

Class Basketball 1, 2, 3; Potato Project Award 2; Basketball Squad 3; Field Meet 1, 2; Class Play

Jensen, Anna

To know her is to love her.

Volleyball 1, 2, 3; Basketball 1, 2, 3; Glee Club 2, 3; Operetta 3



Johannesen, Myra

Myra is a shy but a friendly person withal.

Mixed Chorus 3

Johnston, Eleanor

"Ellie" deserves the best.

Volleyball Team 1, 2, 3; Class Play; Basketball Team 1, 2, 3; Thanksgiving Play, "Dinner Bell"; Aggie Board; Variety Night 2; Mixed Chorus 2, 3; Field Meet 1, 2; Declamatory 1, 2; Junior-Senior Banquet Skit 2



Kliner, Adeline M.

A Dining Hall pal.

Volleyball 1, 2; Glee Club 2

Kliner, Dorothy E.

Main object in life is to be heard.

Class Basketball 1, 3; Class Volleyball 1, 2, 3; Glee Club 1, 2; Mixed Chorus 1, 2, 3; Field Meet 1, 2; Home Project Winner 3

SENIORS

