

BERT JOHNSON, playing the other guard, could always be counted on to produce the goods. Playing on the weakest side of the line, he proved himself to be a bulwark of strength. Bert was also used at tackle, which position he held down well.

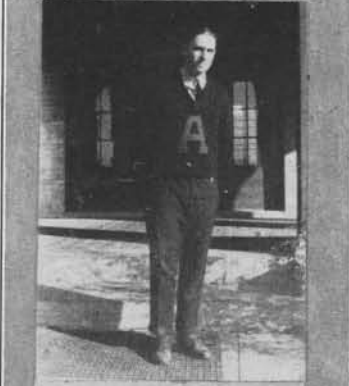

WALTER TURGEON had the name of scaring out the other team. Plenty of weight, and a fast man, made Fat a valuable tackle.



MELVIN EIDSMOE, holding down the other wing, distinguished himself as being an outstanding defensive player. Seldom did the opposing team make ground around his end.



WALTER LUCHAU was the twelfth letter man on the team. He was a good man for reserve, as he could be used in almost any position in the line.



RESERVES

Arnie Solem, Oscar Forseth, Hector Hanson, Iver Ecklund, John Boyer, Owen Howe, Victor Shablo, were backfield reserves; while Sylvester Adamski, Harold Amundson, Andrew Torkelson, Albert Carlson, John Covlin, Clarence Ofstedal, and Edgar Olson were line reserves.