

N. W.

1914

S. A.

TEACHERS' TRAINING COURSE JUNIOR CLASS

Recognizing the demand for more advanced work than has been given in the regular three year course, the Board of Regents authorized the school to offer advanced courses, giving the students opportunity to specialize in desired branches. The first year of this course opened in October in 1913.

Special emphasis is put on the Normal Department of this course which is designed to fit young men and women for teaching in the consolidated and rural schools.

The need for country school teachers with a practical knowledge of farm work has been a long felt want. To meet this demand the young women are given work in domestic science and household arts, and the young men are given work in specialized farming, such as dairying, poultry raising, gas engineering and farm management. Much emphasis is given to the principles and methods of school management, and of teaching the practical subjects that function in farm life.

The department will maintain an ungraded model school where during the senior year each student teacher will get actual practice in teaching, and where, under the supervision of the instructor, difficult school problems will be worked out. This model school will consist of children from the community, and rural school conditions will here be met. As a result of the two years training in this department the students will be better able to meet existing conditions when taking up their work as teachers in the rural schools.

Advanced Course Class

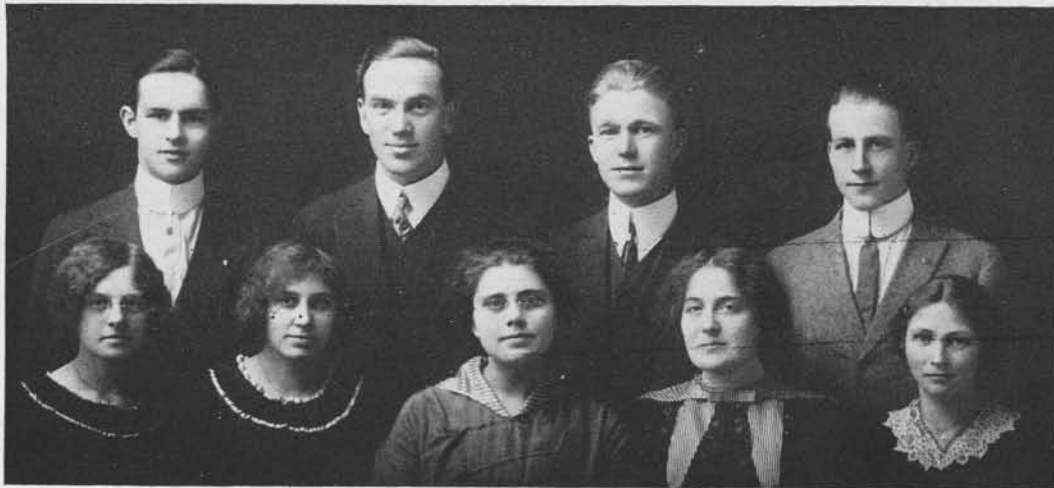

*Peter Ferris
Bertha Bjoin Lenora Garceau
*Special Course Students.

Oscar Olson
Nora Enge

Nels Engen
Mary James

*Harold Schuck
Mollie Fossbakken